

PROJECT REFERENCE DATA SHEETS

Project Name ▶ Various Projects

Client/Owner ▶ City Client **Yr.** ▶ --

Design Cost ▶ -- **Contract Cost** ▶ --

Description of Work:

CSE has been retained for various projects to perform detailed structural reviews, preparation of plans and specifications and perform contract administration services for the City.

Typical projects have included the Police Station, where an existing parking structure required the complete replacement of a waterproofing system and structural upgrades to the structural ledge beams.

At the Arena, CSE designed and developed Plans and Specifications for the complete wall replacement of the exterior Arena Walls. The existing metal cladding walls were removed and replaced with new foundations and masonry walls for a more durable walls system.

At the Recycle Building, CSE performed a structural detailed condition review on the roof structure and supporting structures.

The City Waste Water Treatment Center - Structural Investigation and Repair Recommendations for Digester No. 3.

The City Library where a complete structural assessment of the building and its foundations system was undertaken.

FIGURE/PHOTO

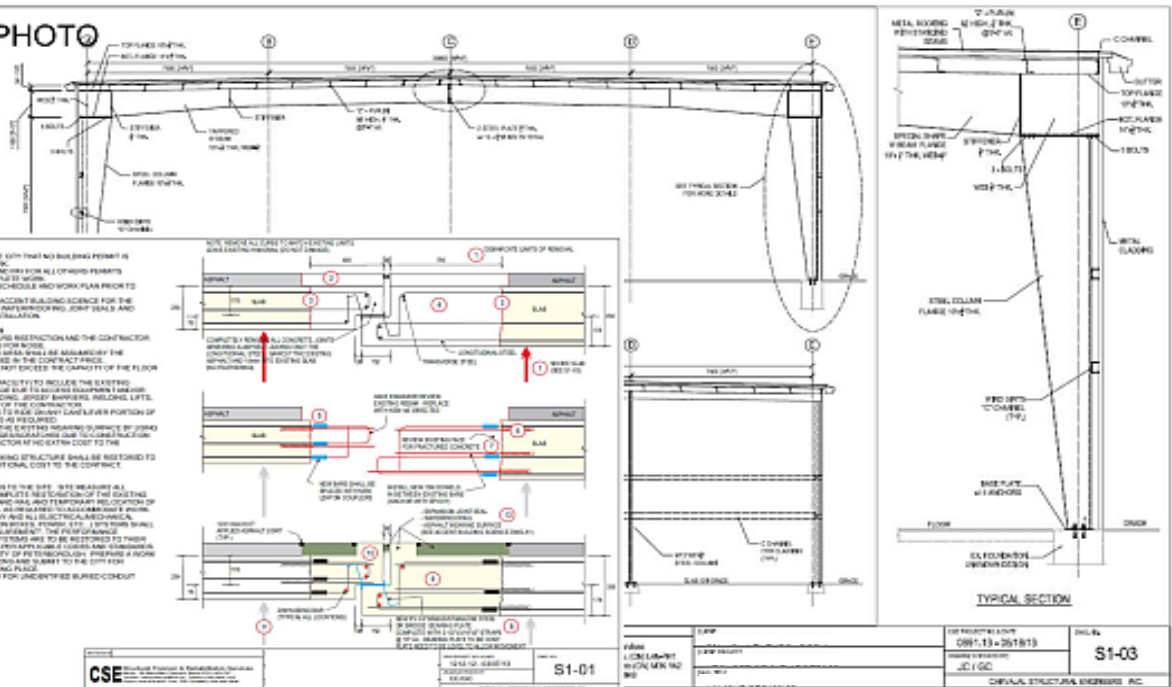

ISSUED FOR TENDER